Riva
Zuhause am Walensee

Organigramm 2026

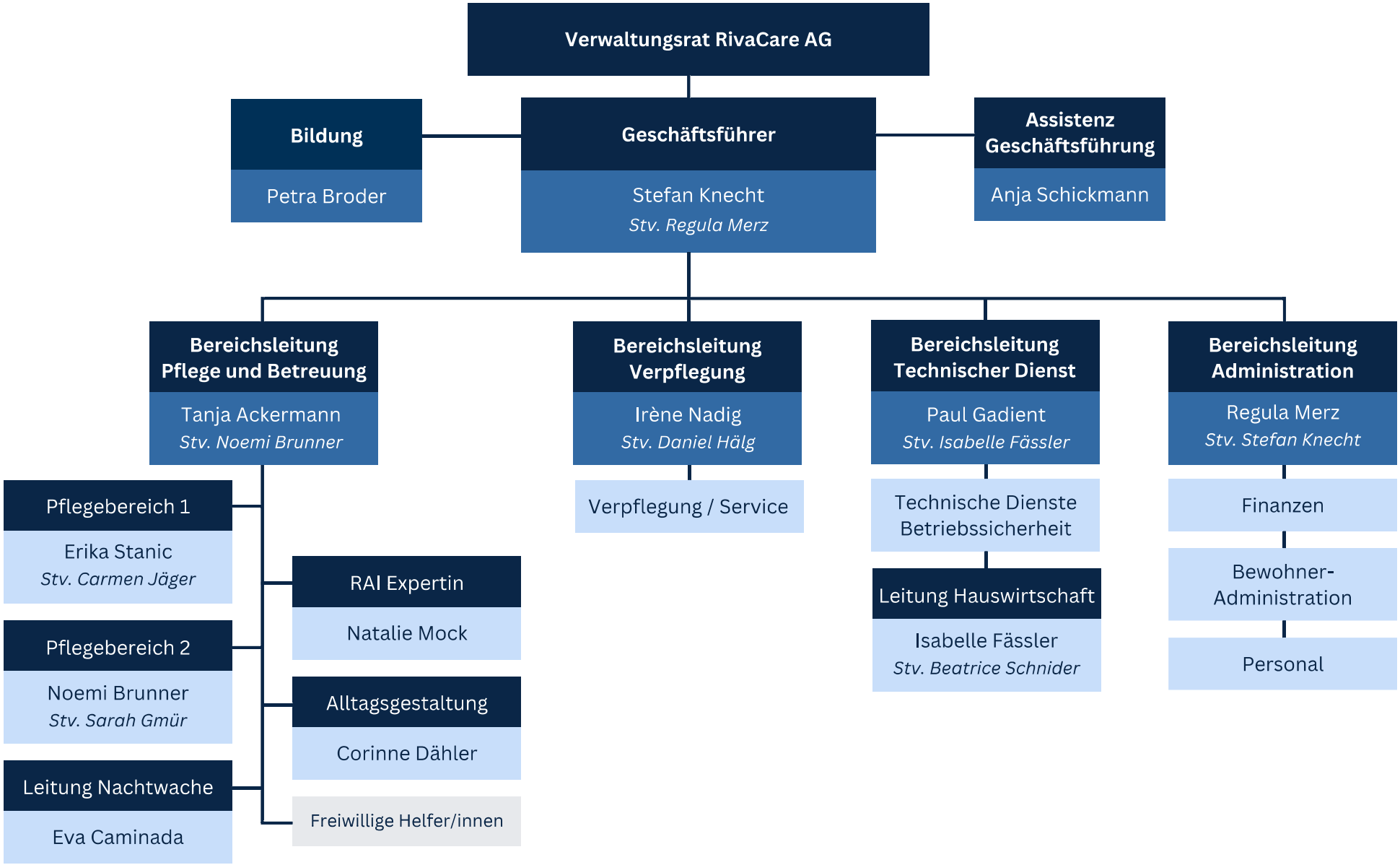

Gültig ab 01.03.2026